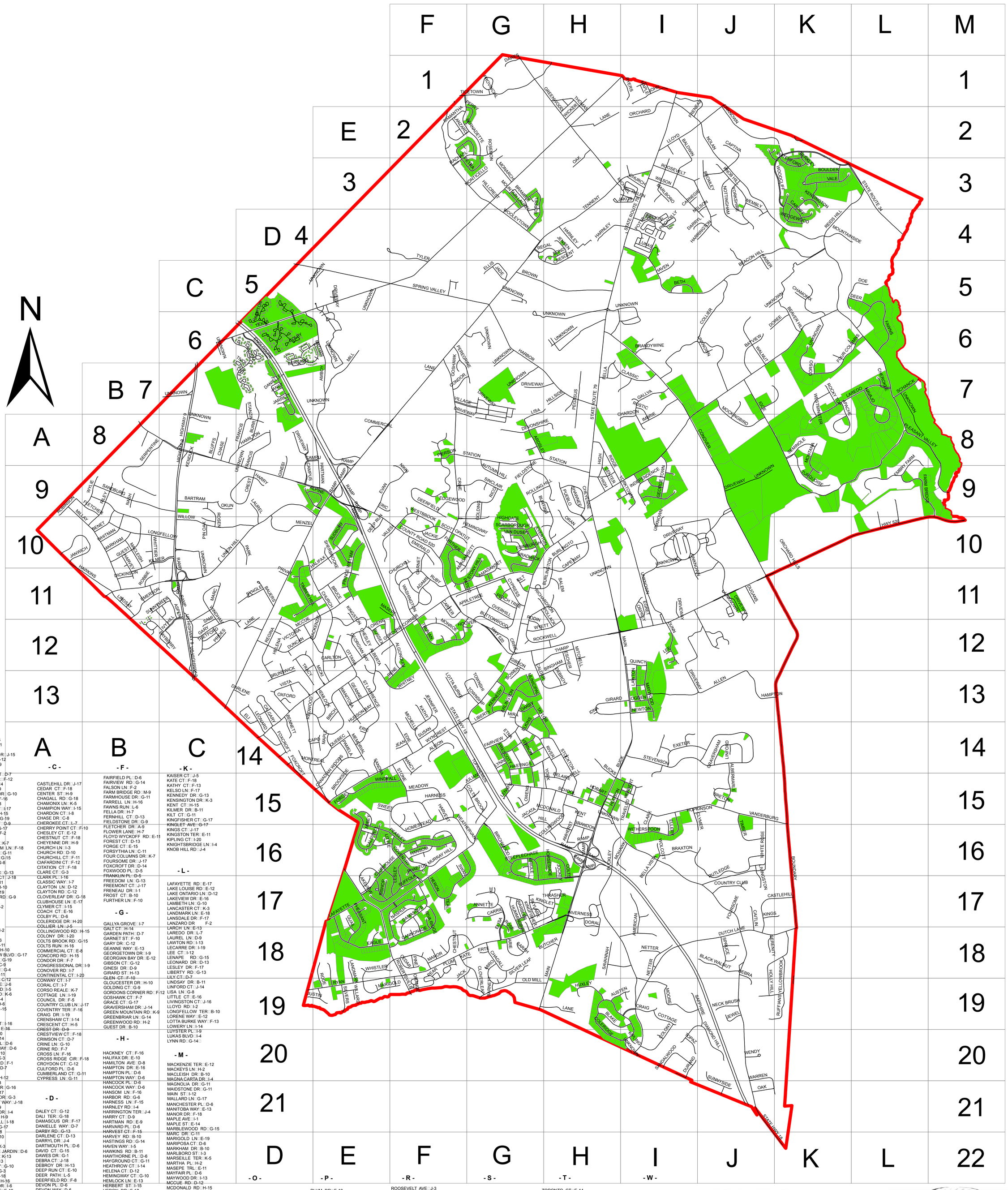

- A -

ABBEY LN □E-15
ADAMS ST □F-11
AIKEN CT □B-11
ALBERMARLE DR □J-15
ALBERTA DR □E-12
ALCOTT CT □G-9
ALDER CT □I-20
ALEXANDER CT □D-7
ALGONQUIN DR □F-12
ALISON CT □F-14
ALPINE DR □E-9
AMAGANSETT DR □G-10
AMBERLY CT □F-16
AMBOY RD □E-8
AMERICAN WAY □I-17
AMHERST RD □H-15
ANDREWS DR □G-19
ANGELIQUE CT □D-9
ANNETTE DR □G-17
ANTHONY CT □F-2
ANVIL CT □E-15
APACHE TRAIL □K-7
APPLE BLOSSOM LN □F-18
APPLETREE CT □G-11
ARDMORE RD □G-15
ARDSLEY PL □G-8
ARIE DR □G-18
ARLINGTON DR □G-13
ARROWWOOD CT □J-18
ASPEN AVE □C-11
ATLANTIC CT □H-10
AUSTEN CT □H-19
AUTUMN HILL RD □G-9
AVON CT □F-16
AYNSLEY CT □K-2

- B -

BALDWIN AVE □I-2
BANFF CT □D-11
BANYAN CT □D-6
BARCLAY ST □F-11
BARN OWL CT □H-10
BARN SWALLOW BLVD □G-17
BARNETT WAY □G-19
BARTRAM RD □C-9
BASSWOOD LN □G-4
BAUERS LN □D-11
BAYBERRY CT □C-12
BAYVIEW DRIVE □J-6
BEACON HILL RD □I-5
BEAVER HILL RD □K-6
BECKET WAY □I-4
BEDFORD PL □D-6
BELAIRE RD □H-15
BELIL DR □F-19
BELL CT □H-15
BELLA VISTA CT □I-16
BENCHLEY DR □E-16
BENET DR □B-10
BENNET CT □D-14
BENNINGTON PL □D-6
BENNINGTON WAY □D-6
BERGEN CT □H-10
BERKLEY CT □K-3
BERNADETTE RD □F-1
BERNARD DR □D-7
BETH LN □I-5
BINGHAM DR □H-12
BIRCH CT □E-13
BIRCHWOOD DR □G-16
BISHOP CT □E-17
BITTERSWEET DR □G-3
BLACK WALNUT WAY □J-18
BLAKE DR □H-19
BLOOMSBURY DR □I-4
BLOSSOM AVE □H-9
BLUEBERRY HILL □I-18
BLUEBIRD LN □G-17
BLUFFS CT □C-8
BOLTON LN □G-10
BOND DR □H-4
BOULDER DR □K-3
BOULEVARD DE JARDIN □D-6
BOUNDARY RD □K-13
BOWEN CT □G-13
BRADWICK WAY □G-10
BRAMBLE DR □G-3
BRANCH CT □F-18
BRANDON RD □H-16
BRANDYWINE DR □I-6
BRANTFORD CT □E-12
BRAXTON PL □H-16
BRETON CT □J-15
BRIAN DR □D-12
BRIARCLIFF DR □G-9
BRIDLE WAY □G-16
BROMLEY CT □J-3
BROOKSIDE CIRCLE □E-15
BROWN RD □G-5
BRUCE RD □E-11
BRUNSWICK DR □D-13
BRUSH NECK RD □J-19
BRYANT DR □B-11
BUCKS LN □H-15
BUCKLEY RD □H-16
BUCKTHORN CT □E-10
BUNTING TER □G-9
BURLINGTON DR □H-10
BURR AVE □D-8
BURROWS LN □C-9
BUTCHERS LN □H-18
BUTTONWOOD DR G-12

- C -

CAITLIN DR □J-17
CALDER CT □G-12
CALDWELL TER □E-15
CALGARY CIR □D-13
CAMBRIDGE CT □J-3
CAMELOT CT □D-6
CAMPUS DR □D-9
CANADIAN WOODS RD □E-15
CANDLEWICK CT □K-4
CANNAN CT □D-12
CANNONADE DR EAST □F-18
CANNONADE DR W □F-17
CANTERBURY LN □I-4
CAPE MAY DR □H-10
CAPO DR □E-14
CARDIFF DR □K-3
CARDINAL CT □E-18
CARLTON PL □E-12
CARMEL CT □G-8
CARRIAGE CT □G-16
CARRIE DR □G-17
CARTER DR □F-11
CASTLEHILL DR □J-17
CEDAR CT □F-18
CENTER ST □H-9
CHAGALL RD □G-18
CHAMONIX LN □K-5
CHAMPION WAY □I-15
CHARDON CT □I-8
CHASE DR □C-8
CHEROKEE CT □L-7
CHERRY POINT CT □F-10
CHESLEY CT □E-12
CHESTNUT CT □F-18
CHEYENNE DR □H-9
CHURCH LN □I-3
CHURCH RD □D-10
CHURCHILL CT □F-11
CIAFARDINI CT □F-12
CITATION CT □F-18
CLARE CT □G-3
CLARK PL □I-16
CLASSIC WAY □I-7
CLAYTON LN □D-12
CLAYTON RD □C-12
CLOVERLEAF DR □G-18
CLUBHOUSE LN □E-17
CLYMER CT □I-15
COACH CT □E-16
COLBY PL □D-6
COLERIDGE DR □H-20
COLLIER LN □J-5
COLLINGWOOD RD □H-15
COLONY DR □I-20
COLTS BROOK RD □G-15
COLTS RUN □H-16
COMMERCIAL CT □E-8
CONCORD RD □H-15
CONDOR DR □F-7
CONGRESSIONAL DR □I-9
CONOVER RD □I-7
CONTINENTAL CT □I-20
CONWAY CT □I-7
CORAL CT □I-7
CORSO REALE □K-7
COTTAGE LN □I-19
COUNCIL DR □F-5
COUNTRY CLUB LN □J-17
COVENTRY TER □F-16
CRAIG DR □I-19
CRENSHAW CT □I-14
CRESCENT CT □H-5
CREST DR □D-9
CRESTVIEW CT □F-18
CRIMSON CT □D-7
CRINE LN □G-10
CRINE RD □F-7
CROSS LN □F-16
CROSS RIDGE CIR □F-18
CROYDON CT □C-12
CULFORD PL □D-6
CUMBERLAND CT □G-11
CYPRESS LN □G-11

- D -

DALEY CT □G-12
DALI TER □G-18
DAMASCUS DR □F-17
DANIELLE WAY □D-7
DARBY RD □G-13
DARLENE CT □D-13
DARRYL DR □J-4
DARTMOUTH PL □D-6
DAVID CT □G-15
DAWES DR □G-1
DEBRA CT □J-18
DEBROY DR □H-13
DEEP RUN CT □E-10
DEER PATH □L-5
DEERFIELD RD □F-8
DEVON PL □D-6
DEVON WAY □D-6
DEVONSHIRE DR □G-8
DIAMOND HILL RD □I-20
DIANE DR □E-12
DICKERSON PL □D-6
DICKINSON LN □B-11
DICKSON RD □H-16
DOE TRAIL □L-5
DORAL DR □H-17
DOREE RD □K-6
DOVER CT □J-4
DRAKES HILL CT □H-10
DUGANS LN □J-11
DUNCAN DR □D-12
DUNDEE CT □F-16
DUNN DR □I-12
DUNN CT □I-12
DURAND DR □I-20
DUTCH LANE RD □J-18

- E -

E FRANCES AVE □D-8
EAGLE RD □E-18
EASTWICK CT □E-16
EATON CT □H-16
EDGEWOOD RD □F-9
EDIE DR □F-14
EDINBURGH PL □G-10
EDMONTON LN □D-13
EGRET LN □I-11
EILEEN LN □F-14
EISENHOWER CIR □F-11
ELI CIR □D-13
ELIOT CT □B-9
ELISA DR □G-17
ELKINS RD □G-14
ELLERY PL □I-16
ELLIS CT □G-5
EMBRY FARM RD □L-9
EMERALD DR □F-10
EMERSON DR □B-11
EMMONS CT □E-19
ENCLOSURE DR □D-6
ERIC CT □E-9
ERIE CT □E-14
ERTE PL □G-18
ESCHER DR □H-12
ESSEX PL □D-6
ETNA CT □G-14
EVAN DR □E-9
EVELYN LN □F-14
EVERETT CT □E-12
EVERGREEN DR □D-14
EVERTON BLVD □G-10
EXETER DR □I-14

- F -

FAIRFIELD PL □D-6
FAIRVIEW RD □G-14
FALSON LN □F-2
FARM BRIDGE RD □M-9
FARMHOUSE DR □G-11
FARRELL LN □H-16
FAWNS RUN □L-6
FELLA DR □H-7
FERNHILL CT □D-13
FIELDSTONE DR □G-9
FLETCHER DR □A-9
FLOWER LANE □H-7
FLOYD WYCKOFF RD □E-11
FOREST CT □D-13
FORGE CT □E-15
FORSYTHIA LN □C-11
FOUR COLUMNS DR □K-7
FOURSOME DR □J-17
FOXCROFT DR □D-14
FOXWOOD PL □D-5
FRANKLIN PL □D-5
FREEDOM LN □G-13
FREEMONT CT □J-17
FRENEAU DR □I-1
FROST CT □B-10
FURTHER LN □F-10

- G -

GALLYA GROVE □I-7
GALT CT □H-14
GARDEN PATH □D-7
GARNET ST □F-10
GARY DR □C-12
GEANNE WAY □E-13
GEORGETOWN DR □I-9
GEORGIAN BAY DR □E-12
GIBSON CT □G-12
GINESI DR □D-9
GIRARD ST □H-13
GLEN CT □F-10
GLOUCESTER DR □H-10
GOLDING CT □G-9
GORDONS CORNER RD □F-12
GOSHAWK CT □F-7
GRACE CT □G-17
GRAVERSHAM DR □J-14
GREEN MOUNTAIN RD □K-9
GREENBRIAR LN □G-14
GREENWOOD RD □H-2
GUEST DR □B-10

- H -

HACKNEY CT □F-16
HALIFAX DR □E-10
HAMILTON AVE □D-8
HAMPTON DR □E-16
HAMPTON PL □D-6
HAMPTON WAY □D-6
HANCOCK PL □D-6
HANCOCK WAY □D-6
HANSOM LN □F-16
HARBOR RD □G-6
HARNESS LN □F-15
HARNLEY RD □I-4
HARRINGTON TER □J-4
HARRY CT □D-9
HARTMAN RD □E-9
HARVARD PL □D-6
HARVEST CT □F-15
HARVEY RD □B-10
HASTINGS RD □G-14
HAVEN WAY □I-5
HAWKINS RD □B-11
HAWTHORNE PL □D-6
HAYGROUND CT □G-11
HEATHROW CT □I-14
HELENA CT □D-12
HEMINGWAY CT □G-10
HEMLOCK LN □E-13
HERBERT ST □I-15
HERON DR □F-17
HICKORY LN □G-9
HIDDEN LAKE DR □D-6
HIGH ST □H-8
HIGHGATE CT □G-10
HILL CIR □G-15
HILLSIDE TER □H-7
HOBART ST □H-15
HOFFER CT □C-10
HOLLY HILL RD □K-18
HOMESTEAD CIR □F-15
HOOVER CT □G-12
HOPKINSON CT □J-15
HORSESHOE CT □H-16
HUDSON ST □H-15
HUDSON BAY TER □E-13
HULL CT □G-13
HULSART CT □G-10
HUMMINGBIRD CT □G-17
HUNTERDON CT □H-11
HUXLEY CT □H-19

- I -

IDNA CT □H-13
IGOE RD □K-9
IKE CT □G-17
IMBRIE PL □I-7
INDEPENDENCE WAY □I-9
INDIGO CT □D-6
INGE LN □G-15
INGERSOLL RD □H-15
INVERNESS DR □H-17
IRONWOOD LN □G-4
ISABEL CT □E-6
IVY HILL DR □C-12

- J -

J.F.C. WAY □I-15
JACATA RD □G-15
JACK LN □F-18
JACKIE DR □F-10
JACKSON WAY □F-11
JADE DR □G-5
JAMESWORTH CT □I-14
JAMIE CT □D-12
JANET CT □D-7
JANWICH DR □A-10
JARRETT CT □D-7
JASON COURT □D-6
JEAN CT □ F-14
JEFFERSON DR □G-13
JENNIFER CT □F-14
JENSEN CT □H-4
JEWEL CT □ J-19
JOCKEY CT □H-16
JOHN ST □I-1
JOHNSONS CIR □F-11
JULIAN WAY □G-15
JUSTIN CT □E-19

- K -

KAISER CT □J-5
KATE CT □F-18
KATHY CT □F-13
KELSO LN □F-17
KENNEDY DR □G-13
KENSINGTON DR □K-3
KENT CT □H-15
KILMER DR □B-11
KILT CT □G-11
KINGFISHER CT □G-17
KINGLET AVE □G-17
KINGS CT □J-17
KINGSTON TER □E-11
KIPLING CT □I-20
KNIGHTSBRIDGE LN □I-4
KNOB HILL RD □J-4

- L -

LAFAYETTE RD □E-17
LAKE LOUISE RD □E-12
LAKE ONTARIO LN □D-12
LAKEVIEW DR □E-16
LAMBETH LN □G-10
LANCASTER CT □K-3
LANDMARK LN □E-18
LANSDALE DR □F-17
LANZARO DR □ F-2
LARCH LN □E-13
LAREDO DR □L-7
LAUREL LN □D-9
LAWTON RD □I-13
LECARRE DR □I-19
LEE CT □I-12
LENAPE RD □G-15
LEONARD DR □D-13
LESLEY DR □F-17
LIBERTY RD □G-13
LILY CT □D-7
LINDSAY DR □B-11
LINFORD CT □J-14
LISA LN □G-8
LITTLE CT □E-16
LIVINGSTON CT □J-16
LLOYD RD □I-2
LONGFELLOW TER □B-10
LORENE WAY □E-12
LOTTA BURKE WAY □F-13
LOWERY LN □I-14
LUYSTER PL □I-9
LUKAS BLVD □I-4
LYNN RD □G-14

- M -

MACKENZIE TER □E-12
MACKEYS LN □H-2
MACLEISH DR □B-10
MAGNA CARTA DR □I-4
MAGNOLIA DR □G-11
MAIDSTONE DR □G-11
MAIN ST □I-12
MALLARD LN □G-17
MANCHESTER PL □D-6
MANITOBA WAY □E-13
MANOR DR □F-18
MAPLE AVE □I-1
MAPLE ST □E-14
MARBLEWOOD RD □G-15
MARC DR □C-11
MARIGOLD LN □E-19
MARIPOSA CT □D-6
MARKHAM DR □B-10
MARLBORO ST □I-3
MARSEILLE TER □K-5
MARTHA PL □H-2
MASEPE TRL □E-11
MAYFAIR PL □D-6
MAYWOOD DR □I-13
MCCUE RD □D-12
MCDONALD RD □H-15
MEADOW LN □F-15
MELISSA CT □I-12
MEMORIAL RD □E-14
MENZEL LN □D-10
MERLE CT □F-11
MERRILL RD □G-14
MICHELLE CT □F-14
MICKI DR □E-13
MILL PONDS WAY □D-6
MILLAY RD □B-11
MILTON CT □I-19
MIRA CT □G-13
MIRO CIR □G-18
MITCHELL CT □H-12
MOCKINGBIRD LN □J-8
MOHAWK DR □I-16
MOHICAN CT □K-8
MOLLY PITCHER RD □E-18
MONROE DR □F-12
MONTANA DR □K-8
MONTICELLO CT □G-3
MONTREAL SQUARE □D-14
MOORE LN □I-19
MOORE RD □I-19
MORRIS CT □B-11
MOSTEL CT □G-12
MOUNTAINSIDE VIEW □K-4
MT. LAUREL RD □G-3
MUNICIPAL DR □G-13
MURRAY HILL TER □F-16

- N -

N MAIN ST □H-16
NANCY RD □F-14
NANTUCKET PL □D-6
NASH CT □B-9
NASHUA DR □F-17
NATHAN DR □D-6
NAVAJO CT □L-7
NELSON ST □J-3
NETTER CT □I-18
NETTER WAY □I-18
NEW CASTLE CT □J-2
NEWMAN SPRINGS RD □H-12
NEWPORT RD □G-14
NEWTON ST □I-13
NIAGARA WAY □E-12
NIEMAN SQ □G-19
NIKKI CT □F-9
NINA TER □F-14
NOLAN RD □J-2
NORMA CT □G-15
NORWOOD CT □G-15
NOTTINGHAM RD □J-2

- O -

OAK LN □J-21
OAK ST □H-2
OGDEN ST □I-13
OKEEFE WAY □E-18
OKUN CT □C-9
OLD FARM RD □J-4
OLD MILL RD □G-19
OLD SCOTS RD □G-11
OPATUT CT □F-10
ORAN PL □H-10
ORANGE DR □F-19
ORANGE LN □F-19
ORCHARD HILLS RD □K-10
ORCHARD PKWY □I-2
ORCHARD PL □I-3
ORCHARD ST □I-15
ORIEL WAY □E-17
OSPREY CT □I-11
OTTAWA RD N □E-12
OTTAWA RD S □E-13
OVERHILL DR □G-11
OWENS RD □G-15
OXFORD CT □D-13

- P -

PACA PL □I-16
PACER CT □G-16
PADDOCK CT □F-15
PALMER CT □I-13
PALOMINO WAY □F-18
PAMELA ST □E-14
PARK LN □D-10
PARTRIDGE AVE □J-21
PASSAIC CT □H-10
PATIGO LN □F-11
PATRIOTS WAY □I-9
PEACH TREE CT □G-11
PEACOCK LN □J-7
PEAR DR □F-19
PEASLEY LN □F-16
PECAN VALLEY DR □H-17
PEGASUS CT □H-7
PELICAN CT □G-18
PEMBROOK CT □E-12
PEREGRINE DR □F-6
PERRY ST □G-2
PETRA DR □F-2
PHAETON LN □F-16
PHEASANT DR □E-18
PICCADILLY DR □I-4
PIERSON RD □F-8
PIN OAK RD □C-10
PINE LN □F-18
PLEASANT VALLEY RD □H-9
PLOWSHARE CT □F-15
PLUM DR □F-18
POE CT □B-10
POINT OF WOODS BLVD E-6
POLAZZO GRANDE □K-6
POLLACK DR □H-11
PORTLAND PLACE □D-5
POTTS RD □I-4
PRESCOTT DR □G-14
PRESIDENTS WAY □I-9
PRIDES LN □C-12
PRINCE EDWARD RD □E-11
PRINCE WILLIAM RD □E-10
PROVINCIAL DR □G-1
PUEBLO CT □H-9

- Q -

QUAIL CT □E-17
QUEBEC RD □E-14
QUEENSBURY CT □K-3
QUINCY ST □I-12
QUOQUE CT □F-11

- R -

RACHAEL DR □F-3
RADCLIFF PL □D-5
RAILROAD AVE □I-15
RAMSGATE DR □J-3
RAND CT □H-12
RANDOLPH RD □I-20
RAVENSWOOD RD □C-11
RECREATION CENTER DR □G-13
REDWOOD DR □D-13
REGAL DR □H-4
REGENCY CT □I-4
REGINA RD □D-12
REIDS HILL RD □L-3
RENE DR □F-13
REVERE CT □I-6
RICHARDSON CT □G-11
RICO DRIVE NORTH □G-9
RICO DRIVE SOUTH □F-10
RIDGE RD □H-8
RIDGEWOOD CT □I-13
RILEY RD □B-10
RIVA RIDGE □F-17
RIVER DR □H-14
ROBBIE CT □B-11
ROBERT ST □F-2
ROBERTSVILLE RD NORTH □D-14
ROBERTSVILLE RD SOUTH □E-17
ROBINSON RD □A-9
ROCKWELL CIR □G-12
ROCKY TOP RD □K-7
RODEO DR □E-18
RODIN LN □G-12
ROLLING HILL DR □G-9
ROOSEVELT AVE □J-2
ROOSEVELT AVE □J-3
ROSE CT □G-17
ROSEBERRY COURT □D-7
ROSEMONT DR □G-2
ROSEN DR □C-9
ROUTE 18 □H-16
ROUTE 34 □L-3
ROUTE 520 □I-12
ROUTE 520 E □I-11
ROUTE 520 W □H-12
ROUTE 79 □H-10
ROUTE 9 □C-9
RT 79 □H-10
RUBY DR □F-11
RUSTIC DR □I-7
RUTH CT □F-9
RUTLEDGE RD □J-16
RYAN RD □G-18
RYEGATE LN □C-12
RYERS LN □I-1

- S -

S FOXCROFT DR □D-15
S MAIN ST □H-19
SADDLE RDG □G-16
SALEM CT □H-11
SALINGER CT □F-9
SAMANTHA DR □F-2
SAMI CT □C-12
SANDALWOOD DR □I-20
SANDBURG DR □B-9
SANDRA CT □E-14
SAPPHIRE DR □J-19
SARAH CT □G-18
SARATOGA CT □I-9
SCARBOROUGH WAY □G-10
SCENIC CT □F-18
SCHANCK RD □L-7
SCHOOL RD S □G-15
SCHOOL RD W □G-14
SCHOOL ROAD E □I-17
SCOTT DR □F-10
SECRETARIAT SQ □F-17
SEMINOLE DR □K-8
SERENITY PL □J-18
SERPENTINE DR □C-8
SHALLOW BROOK RD □J-7
SHAWNEE WAY □H-9
SHEFFIELD CT □K-3
SHERBROOK LN □E-10
SHERWOOD DR □K-4
SILLS DR □G-12
SILVERS RD □E-19
SILVER LEAF DR □G-18
SINCLAIR CT □F-9
SKYLARK CT □G-17
SNOWDROP CT □D-6
SORRELL DR □G-4
SOUTH FOXCROFT DR □D-15
SPARROW WAY □H-17
SPENCER CIRCLE □G-15
SPRING VALLEY RD □F-5
SPRING VALLEY RD □F-5
SPRUCE LN □J-18
ST LAWRENCE WAY □E-13
STANZIN CT □D-7
STATION RD □G-8
STEEPLECHASE DR □G-16
STERLING DR □K-3
STETSON PL □D-12
STEVENSON DR □I-14
STOCKTON DR □H-14
STOKES LN □B-8
STONE LN □F-15
STONEHEDGE DR □F-5
STONY HILL DR □F-10
STORER CT □I-3
STRATFORD PL □D-6
STRATFORD WAY □D-6
SUDBURY RD □E-10
SUFFOLK WAY □F-17
SULKY LN □F-17
SULLIVAN CT □H-11
SUNDERLAND CT □G-10
SUNDEW DR □G-3
SUNNYMEDE ST □B-11
SUNNYSIDE DR □J-21
SUNSHINE CIRCLE □B-12
SURRAY CT □F-16
SUSAN DR □F-14
SUSSEX RD □E-12
SWAN CT □F-16
SWEET CT □E-15
SYCAMORE CT □E-19
SYNGLE WAY □D-11

- T -

TALBOT RD □H-14
TALL OAK CT □F-2
TAMARACK CT □G-3
TANGERINE DR □E-18
TANGERINE LN □F-19
TANGLEWOOD PL □D-6
TAROT CT □I-17
TARRAGON CT □D-7
TAYLOR RD □G-13
TEAL CT □F-17
TEASDALE PL □D-6
TENNENT RD □F-7
TEXAS RD □E-5
THARP LN □H-12
THETFORD LANE □C-12
THOMAS LN □H-1
THRASHER CT □H-17
TICETOWN RD □G-1
TIMBER LN □J-16
TIMBER HILL DR □D-11
TIVOLI CT □D-7
TOPANEMUS RD □F-17
TOPAZ CT □I-20
TORONTO CT □E-14
TOTTEN CT □E-14
TOWNSHIP DR □G-13
TRACY DR □D-13
TROTTER PL □G-15
TRUDEAU CT □E-13
TRUMAN DR □F-12
TUPELO DR □F-19
TURNER TER □B-11
TURQUOISE TRAIL □K-9
TYLERS LN □F-4

- U -

UNION AVE □I-2
UNION HILL RD □B-11

- V -

VALE DR □K-3
VALESI DR □F-10
VAN DUSEN DR □G-10
VANCOUVER RD □D-12
VANDERBURG RD □I-15
VASSAR WAY □D-5
VASSAR PL □D-5
VERNON RD □G-14
VIA VENETO □L-6
VICTORIA CT □D-12
VILLAGE RD □F-7
VISTA DR □D-13

- W -

W CANADIAN WOODS RD □E-15
W FRANCES AVE □D-8
WABASH RD □G-14
WALNUT DR □J-6
WARBLER RD □G-17
WARHOL WAY □E-18
WARREN DR □J-20
WASHINGTON AVE □F-11
WATERFORD AVE □K-3
WEATHERVANE WAY □F-15
WEDGEWOOD RD □K-4
WEMBLY PL □J-3
WENDY LN □J-20
WESTMINSTER DR □K-7
WEST CT □I-1
WESTBROOK DR □F-10
WESTLAKE COURT □E-6
WESTON CT □E-17
WHIPPLE WAY □I-16
WHISTLER WAY □E-18
WHITMAN RD □B-10
WHITNEY DR □F-13
WHITTIER DR □B-10
WICKER PL □H-2
WIND FLOWER CT □D-6
WILLARD CT □E-19
WILLIS ST □H-15
WILLOW LN □D-10
WILSON AVE □I-3
WINDFALL LN □E-15
WINDHAM WAY □C-11
WINDSOR CT □D-12
WINNIPEG CT □D-12
WINTERBERRY CT □J-18
WITHERSPOON WAY □I-16
WOLCOTT CT □I-16
WOODBROOK DR □K-2
WOODCLIFF BLVD □K-3
WOODLAND TER □E-19
WOODPECKER WAY □G-17
WOODSTOCK CT □E-14
WOODVIEW DR □D-14
WOOLEYTOWN RD □G-4
WREN TER □E-17
WRIGHT LN □H-12
WYETT LN □G-12
WYLIE TER □B-9
WYNCREST RD □E-15

- Y -

YUKON TERRACE □E-11
YORKTOWN RD □I-9
YORKSHIRE PL □D-6
YORKSHIRE DR □J-3
YORK RD □G-14
YELLOWKNIFE RD □D-11
YELLOWBROOK RD □J-19

EMERGENCY SERVICES

G-13 MARLBORO POLICE DEPARTMENT
H-15 MARLBORO FIRE COMPANY
E-14 MARLBORO FIRST AID
H-3 MORGANVILLE FIRE COMPANY
F-7 MORGANVILLE FIRST AID
H-5 MORGANVILLE INDEPENDENT FIRE COMPANY
D-9 ROBERTSVILLE FIRE COMPANY

COMMUNITY SERVICES

B-6, C-11 COMMUTER PARKING LOT
H-15 MARLBORO POST OFFICE 07746
F-13 MARLBORO BOARD OF EDUCATION
G-12 MARLBORO LIBRARY
G-13 MARLBORO MUNICIPAL BUILDING
G-13 MARLBORO RECREATION CENTER
E-11 MARLBORO SWIM CLUB
G-4 MORGANVILLE POST OFFICE 07751
H-2 SENIOR CITIZEN BUILDING
H-8 WICKATUNK POST OFFICE 07765

SCHOOLS

D-10 ASHER HOLMES ELEMENTARY SCHOOL
H-10 CENTRAL ELEMENTARY SCHOOL
G-5 MARLBORO EARLY LEARNING CENTER
F-14 FRANK DUGAN ELEMENTARY SCHOOL
G-12 MARLBORO MIDDLE SCHOOL
H-12 MARLBORO HIGH SCHOOL
J-2 MARLBORO MEMORIAL MIDDLE SCHOOL
D-10 ROBERTSVILLE ELEMENTARY SCHOOL
G-14 MARLBORO ELEMENTARY SCHOOL

PARKS

F-2 FALSON PARK
B-11 HAWKINS PARK
D-8 MARLIN ESTATE PARK
G-13 MARLBORO RECREATION FIELDS
I-2 NOLAN ROAD PARK
C-10 UNION HILL RECREATION COMPLEX
J-15 VANDERBURG SOCCER COMPLEX
H-1 WICKER PARK

OFFICIAL ROAD MAP
TOWNSHIP OF MARLBORO
MONMOUTH COUNTY, NEW JERSEY

0 1,500 3,000 4,500 6,000 7,500 9,000 Feet

1 inch = 1,500 feet

1 inch = 0.28 miles

DATE: 06-15-2018 **BY: DSCHICK, TOWNSHIP ENGINEERING DEPT**
REVISED: 06-04-2018 **BY: DSCHICK**

DEAN STAKNYS, PE
ASST TOWNSHIP ENGINEER